

**APT. 3 CAMERE**

Suprafete:

S utila totala = 101.15 mp

S construita = 118.70 mp

Apartament nr.2 - PARTER

**APT. 2 CAMERE**

Suprafete:

S utila totala = 45.35 mp

S construita = 54.95 mp

Apartament nr.3 - PARTER

**APT. 2 CAMERE**

Suprafete:

S utila totala = 54.25 mp

S construita = 67.30 mp

Apartament nr.4 - PARTER

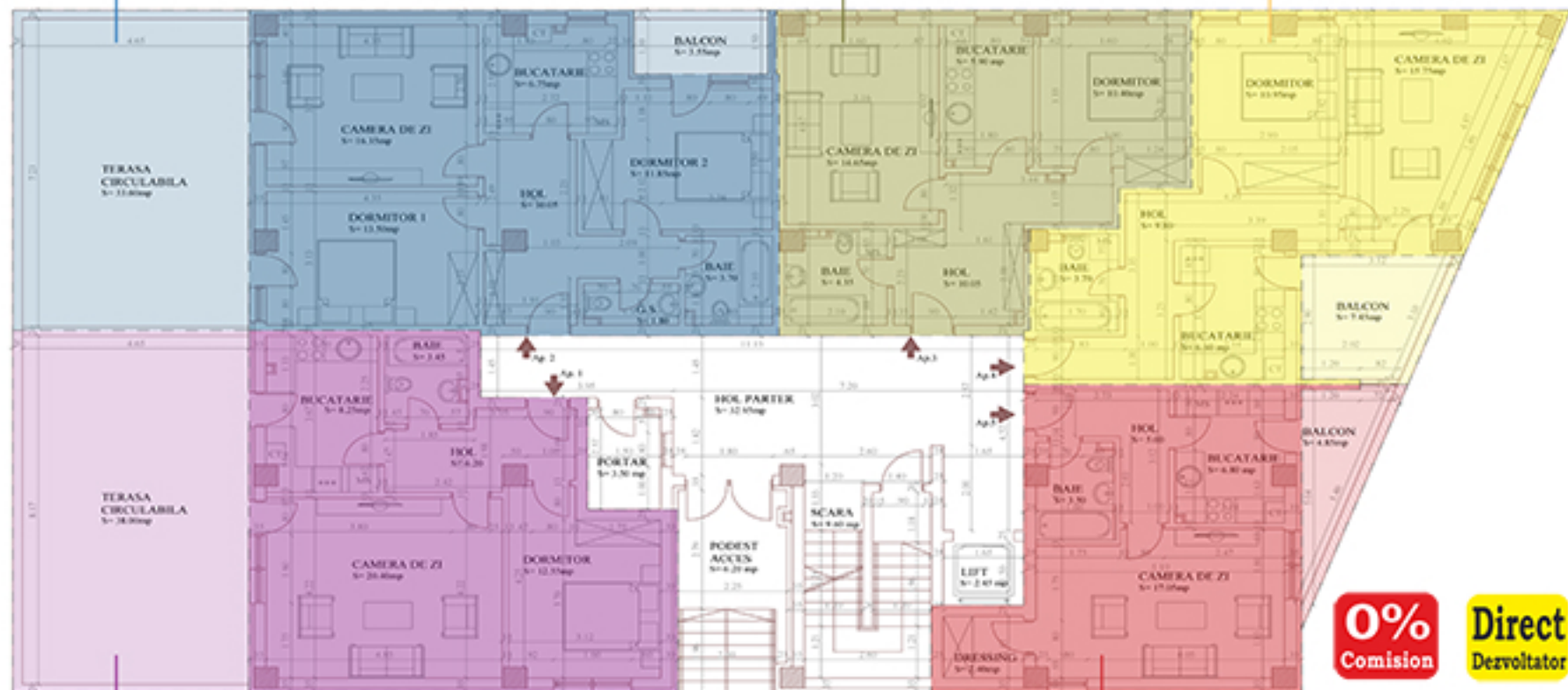
**APT. 2 CAMERE**

Suprafete:

S utila totala = 88.85 mp

S construita = 104.75 mp

Apartament nr.1 - PARTER

[www.trapezuluiresidence.ro](http://www.trapezuluiresidence.ro)

0760.611.687

# PLAN PARTER

## Trapezului Residence 9

**GARSONIERA**

Suprafete:

S utila totala = 39.60 mp

S construita = 51.30 mp

Apartament nr.5 - PARTER

[constructiinoi@gmail.com](mailto:constructiinoi@gmail.com)

0728.114.700

**0%**  
Comision

**Direct**  
Dezvoltator